search.ch
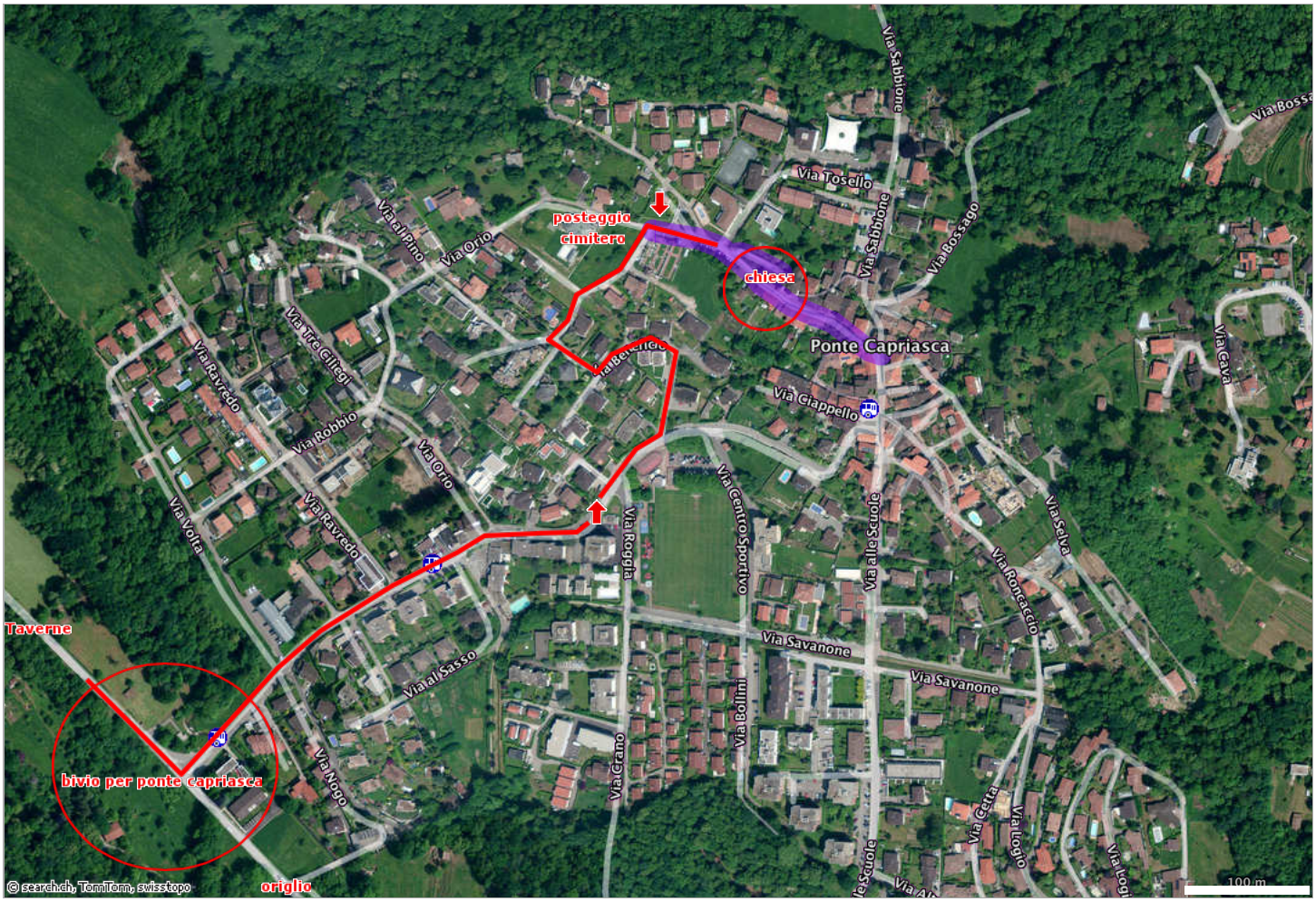
Disegno: Via alla Chiesa, Ponte Capriasca